

Specific Gravity	Deadweight	Displ. t	Moment to alter trim	Immersion	KM	Draught below keel
0.925	1000	1000	0.00	0.00	0.00	0.00
0.930	1000	1000	0.00	0.00	0.00	0.00
0.935	1000	1000	0.00	0.00	0.00	0.00
0.940	1000	1000	0.00	0.00	0.00	0.00
0.945	1000	1000	0.00	0.00	0.00	0.00
0.950	1000	1000	0.00	0.00	0.00	0.00
0.955	1000	1000	0.00	0.00	0.00	0.00
0.960	1000	1000	0.00	0.00	0.00	0.00
0.965	1000	1000	0.00	0.00	0.00	0.00
0.970	1000	1000	0.00	0.00	0.00	0.00
0.975	1000	1000	0.00	0.00	0.00	0.00
0.980	1000	1000	0.00	0.00	0.00	0.00
0.985	1000	1000	0.00	0.00	0.00	0.00
0.990	1000	1000	0.00	0.00	0.00	0.00
0.995	1000	1000	0.00	0.00	0.00	0.00
1.000	1000	1000	0.00	0.00	0.00	0.00
1.005	1000	1000	0.00	0.00	0.00	0.00
1.010	1000	1000	0.00	0.00	0.00	0.00
1.015	1000	1000	0.00	0.00	0.00	0.00
1.020	1000	1000	0.00	0.00	0.00	0.00
1.025	1000	1000	0.00	0.00	0.00	0.00
1.030	1000	1000	0.00	0.00	0.00	0.00
1.035	1000	1000	0.00	0.00	0.00	0.00
1.040	1000	1000	0.00	0.00	0.00	0.00
1.045	1000	1000	0.00	0.00	0.00	0.00
1.050	1000	1000	0.00	0.00	0.00	0.00
1.055	1000	1000	0.00	0.00	0.00	0.00
1.060	1000	1000	0.00	0.00	0.00	0.00
1.065	1000	1000	0.00	0.00	0.00	0.00
1.070	1000	1000	0.00	0.00	0.00	0.00
1.075	1000	1000	0.00	0.00	0.00	0.00
1.080	1000	1000	0.00	0.00	0.00	0.00
1.085	1000	1000	0.00	0.00	0.00	0.00
1.090	1000	1000	0.00	0.00	0.00	0.00
1.095	1000	1000	0.00	0.00	0.00	0.00
1.100	1000	1000	0.00	0.00	0.00	0.00
1.105	1000	1000	0.00	0.00	0.00	0.00
1.110	1000	1000	0.00	0.00	0.00	0.00
1.115	1000	1000	0.00	0.00	0.00	0.00
1.120	1000	1000	0.00	0.00	0.00	0.00
1.125	1000	1000	0.00	0.00	0.00	0.00
1.130	1000	1000	0.00	0.00	0.00	0.00
1.135	1000	1000	0.00	0.00	0.00	0.00
1.140	1000	1000	0.00	0.00	0.00	0.00
1.145	1000	1000	0.00	0.00	0.00	0.00
1.150	1000	1000	0.00	0.00	0.00	0.00
1.155	1000	1000	0.00	0.00	0.00	0.00
1.160	1000	1000	0.00	0.00	0.00	0.00
1.165	1000	1000	0.00	0.00	0.00	0.00
1.170	1000	1000	0.00	0.00	0.00	0.00
1.175	1000	1000	0.00	0.00	0.00	0.00
1.180	1000	1000	0.00	0.00	0.00	0.00
1.185	1000	1000	0.00	0.00	0.00	0.00
1.190	1000	1000	0.00	0.00	0.00	0.00
1.195	1000	1000	0.00	0.00	0.00	0.00
1.200	1000	1000	0.00	0.00	0.00	0.00

主機室及艙位  
PRINCIPAL DIMENSIONS

艙位編號	艙位長度	艙位寬度	艙位深度	艙位高度	艙位容積	艙位重量
NO. 1 CARGO HOLD	18.00	11.30	11.30	11.30	2700	15.20
NO. 2 CARGO HOLD	18.00	11.30	11.30	11.30	2700	15.20
NO. 3 CARGO HOLD	18.00	11.30	11.30	11.30	2700	15.20
NO. 4 CARGO HOLD	18.00	11.30	11.30	11.30	2700	15.20
NO. 5 CARGO HOLD	18.00	11.30	11.30	11.30	2700	15.20

NOTE:  
1. T.C.G. (-) STABEARD SIDE (+) PORT SIDE  
2. ORIGINAL COMPONENT OF L.C.G. IS LOCATED AT FRAME (O.A.P.)

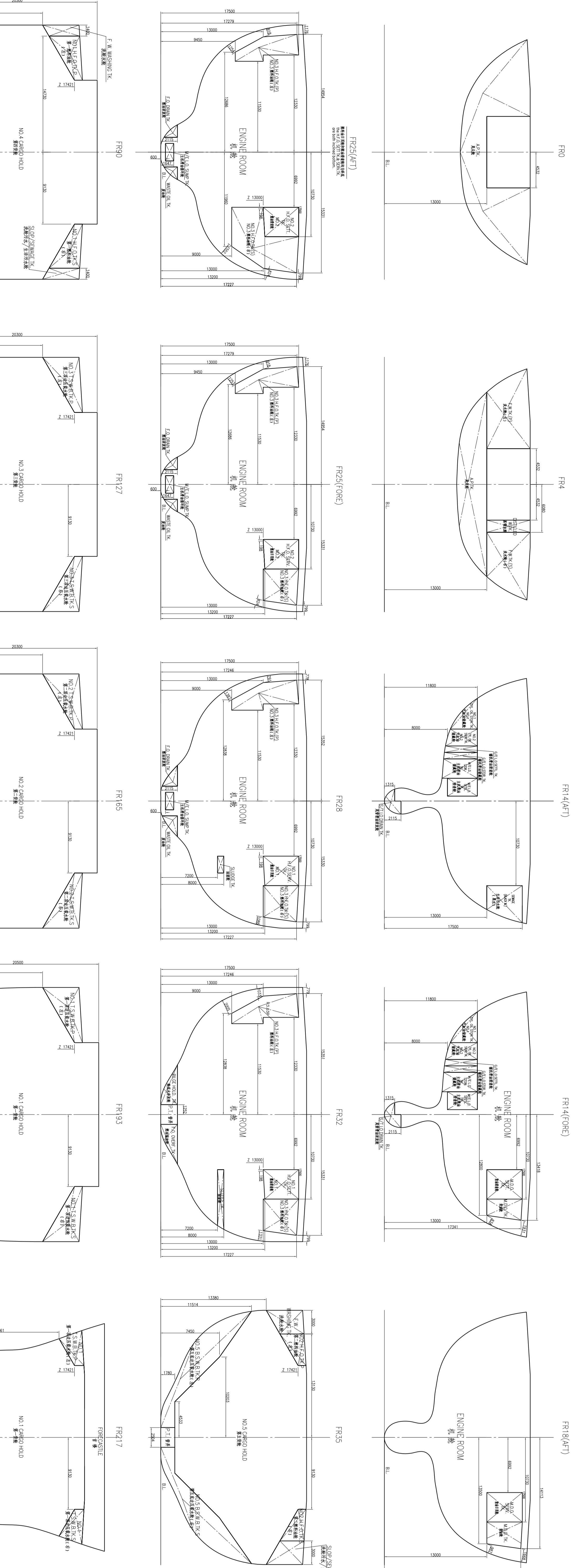

57000L BULK CARRIER  
CAPACITY PLAN

艙位編號	艙位長度	艙位寬度	艙位深度	艙位高度	艙位容積	艙位重量
NO. 1 CARGO HOLD	18.00	11.30	11.30	11.30	2700	15.20
NO. 2 CARGO HOLD	18.00	11.30	11.30	11.30	2700	15.20
NO. 3 CARGO HOLD	18.00	11.30	11.30	11.30	2700	15.20
NO. 4 CARGO HOLD	18.00	11.30	11.30	11.30	2700	15.20
NO. 5 CARGO HOLD	18.00	11.30	11.30	11.30	2700	15.20

SCOOTER

艙位編號	艙位長度	艙位寬度	艙位深度	艙位高度	艙位容積	艙位重量
NO. 1 SCOOTER	18.00	11.30	11.30	11.30	2700	15.20
NO. 2 SCOOTER	18.00	11.30	11.30	11.30	2700	15.20
NO. 3 SCOOTER	18.00	11.30	11.30	11.30	2700	15.20
NO. 4 SCOOTER	18.00	11.30	11.30	11.30	2700	15.20
NO. 5 SCOOTER	18.00	11.30	11.30	11.30	2700	15.20